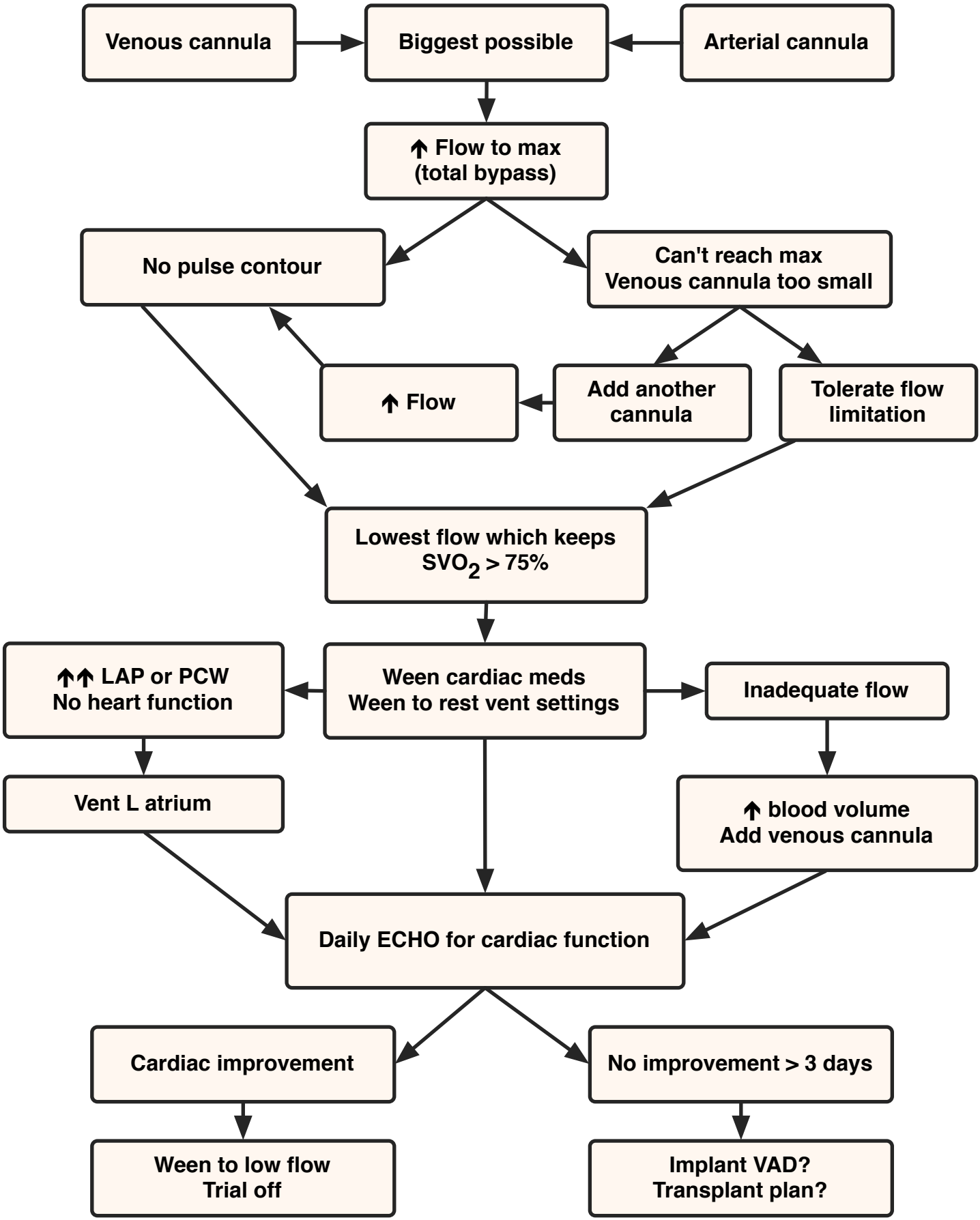Blood Flow Algorithm: VA Access